

46

Sentimental Journey

Eugene J. Ray
102 Sunnybrook St.
Glasgow, Ky. 42141

Arranged by JACK MASON
1st Eb ALTO SAXOPHONE

By BUD GREEN
LES BROWN
and BEN HOMER

46

Very Slowly

1st Eb ALTO SAXOPHONE

A single musical staff in G major (one sharp) and 4/4 time. It begins with a half note G4, followed by a half note A4, and a quarter note B4. A slur covers the next two measures: a quarter note C5 and a quarter note B4. This is followed by a quarter rest, then a quarter note G4 with an accent (>), and a quarter note F4 with an accent (>). A slur covers the next two measures: a quarter note E4 and a quarter note D4. The staff ends with a quarter note C4.

E

Soli

mf

F

No Soli

p

G

p

46

Sentimental Journey

Copyright © 1944 by Bud Green
 416 South Brook St.
 Cranston, Ry. 02914

Arranged by JACK MASON
 2nd Bb TENOR SAXOPHONE

By BUD GREEN
 LES BROWN
 and BEN HOMER

Very Slowly

(A)

(B)

(C)

(D) *Soli (melody)*

© Copyright 1944 by Bud Green, Inc. All rights reserved.
 This arrangement copyright 1944 by Jack Mason, Inc.
 41 West 44th Street, New York 36, N. Y.
 International Copyright Secured. All rights reserved.

2nd Bb TENOR SAXOPHONE

Go to Clarinet

Sentimental Journey

PROPERTY OF
Eugene Kingrey
102 Sunny Brook St.
Glasgow, Ky. 42141

Arranged by JACK MASON
3rd Eb ALTO SAXOPHONE

By BUD GREEN
LES BROWN
and BEN HOMER

Very Slowly

(A)

(B)

(C)

(D) *Soli*

3rd Eb ALTO SAXOPHONE

E

Soli

F

No Soli

G

Sentimental Journey

1 of 10
102 Sunny Brook St.
Glasgow, Ky. 42141

Arranged by JACK MASON
4th Bb TENOR SAXOPHONE

By BUD GREEN
LES BROWN
and BEN HOMER

Very Slowly

(A)

(B)

(C)

(D)

Solo (melody)

©Copyright 1944 by MORLEY MUSIC CORP.

This arrangement © Copyright 1956 by MORLEY MUSIC CORP.

31 West 54th Street, New York 19, N. Y.

International Copyright Secured. Made in U. S. A. All Rights Reserved

4th Bb TENOR SAXOPHONE

E

Soli

F

No Soli

G

Sentimental Journey

Arranged by JACK MASON

5th Eb BARITONE SAXOPHONE

SWING BAND
WORKSHOP

By BUD GREEN
LES BROWN
and BEN HOMER

Very Slowly

LP FLAGG

© Copyright 1944 by Edwin H. Morris & Company, Inc.

This arrangement © Copyright 1954 by Edwin H. Morris & Company, Inc.

New York 19, N.Y.

BARI SAX

SENTIMENTAL JOURNEY (MASON)

(E) *Soli*

(F) *No Soli*

(G)

(46)

PROPERTY OF
Eugene Kingrey
102 Sunny Brook St.,
Glasgow, Ky. 42141

Key of C

Sentimental Journey

Arranged by JACK MASON

By BUD GREEN
LES BROWN
and BEN HOMER

1st Bb TRUMPET

Very Slowly

A

B

C

D

©Copyright 1944 by MORLEY MUSIC CORP.
 This arrangement © Copyright 1956 by MORLEY MUSIC CORP.
 31 West 54th Street, New York 19, N. Y.
 International Copyright Secured Made in U. S. A. All Rights Reserved

SWATCH

1st B♭ TRUMPET

Key Change

8

2nd Trpt. (Solo)

6

In Stand

Brudual
T. Thlr

Empty musical staff at the bottom of the page.

46

PROPERTY OF
Eugene Kingrey
102 Sunny Brook St.
Glasgow, Ky. 42141

Sentimental Journey

Arranged by JACK MASON

By BUD GREEN
LES BROWN
and BEN HOMER

2nd Bb TRUMPET

Very Slowly

©Copyright 1944 by MORLEY MUSIC CORP.

This arrangement © Copyright 1956 by MORLEY MUSIC CORP.

31 West 54th Street, New York 19, N. Y.

International Copyright Secured

Made in U. S. A.

All Rights Reserved

2nd Bb TRUMPET

(46)

Eugene Kingrey
102 Sunny Brook St.
Glasgow, Ky. 42141

Sentimental Journey

Arranged by JACK MASON

By BUD GREEN
LES BROWN
and BEN HOMER

3rd Bb TRUMPET

Very Slowly

©Copyright 1944 by MORLEY MUSIC CORP.

This arrangement © Copyright 1956 by MORLEY MUSIC CORP.

31 West 54th Street, New York 19, N. Y.

International Copyright Secured

Made in U. S. A.

All Rights Reserved

PROPERTY OF
Eugene Kingrey
102 Sunny Brook St.
Glasgow, Ky. 42141

Sentimental Journey

Arranged by JACK MASON

By BUD GREEN
LES BROWN
and BEN HOMER

1st TROMBONE

Very Slowly

- Section A:** A circled letter 'A' marks the beginning of a section. It features a series of chords and notes with glissando markings and fingerings (1, 4, 3). Dynamics include *fz* and *fz*.

©Copyright 1944 by MORLEY MUSIC CORP.
 This arrangement © Copyright 1956 by MORLEY MUSIC CORP.
 31 West 54th Street, New York 19, N. Y.
 International Copyright Secured Made in U. S. A. All Rights Reserved

46-2

1st TROMBONE

(D) In stand (very softly)

(E)

(G)

In stand

if/6

PROPERTY OF
Eugene Kingrey
102 Sunny Brook St.,
Glasgow, Ky. 42141

Sentimental Journey

Arranged by JACK MASON

By BUD GREEN
LES BROWN
and BEN HOMER

2nd TROMBONE

Very Slowly

(6) *gliss.*

(1) *f* (5) *gliss.* (1) (3) *gliss.*

(1) (3) *gliss.* (1) *fz*

(1) *Soli* *mf*

(1) (3) *gliss.* (1) *fz*

(1) (3) *gliss.* (1) *fz*

46-2

2nd TROMBONE

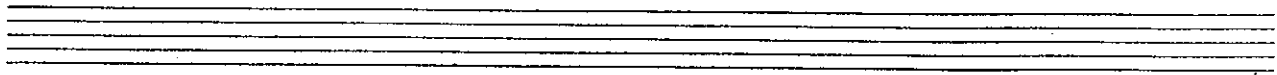

(D) In stand (Very Softly)

(E)

8

(F)

8

(G)

In stand

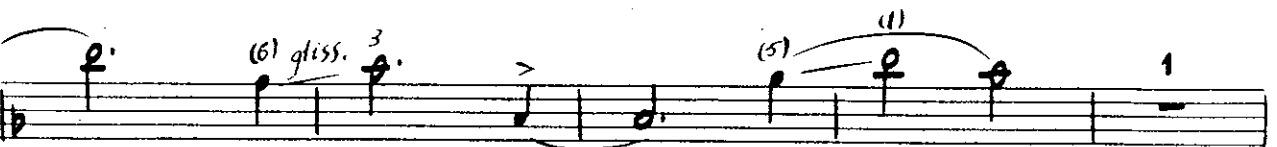
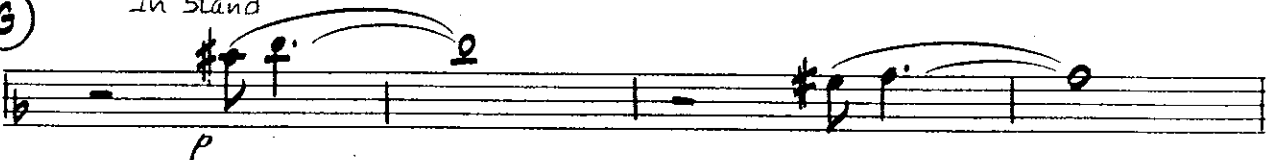

46-2

3rd TROMBONE

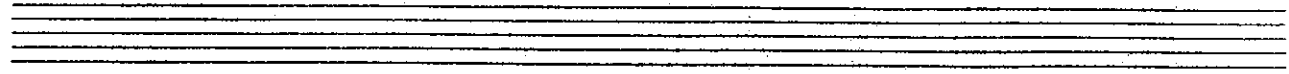

(D) In stand (Very Softly)

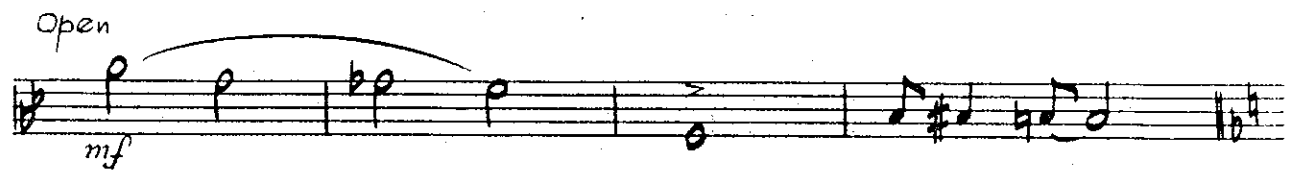
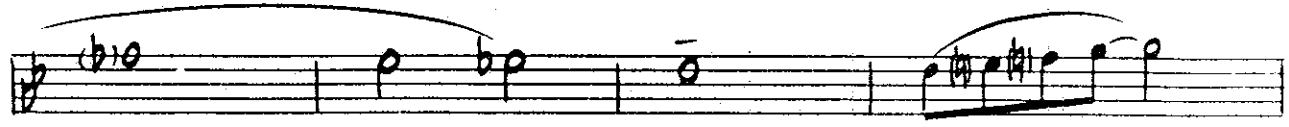

(E)

(F)

(G)

In Stand

1/6

PROPERTY OF
Eugene Kingrey
102 Sunny Brook St.,
Glasgow, Ky. 42141

Sentimental Journey

Arranged by JACK MASON

By BUD GREEN
LES BROWN
and BEN HOMER

PIANO

Very Slowly

©Copyright 1944 by MORLEY MUSIC CORP.

This arrangement © Copyright 1956 by MORLEY MUSIC CORP.

31 West 54th Street, New York 19, N. Y.

International Copyright Secured

Made in U. S. A.

All Rights Reserved

PIANO 2

PIANO 3

PIANO 4

6

Sentimental Journey

Arranged by JACK MASON
GUITAR

By BUD GREEN
LES BROWN
and BEN HOMER

Very Slowly

Bbdim. *Adim.* *Bb* *Eb* *D⁷* *Gm⁷* *C⁹* *F⁹* *C⁹⁵* *F⁹*

f

A

Bb *F⁹* *G^b9* *F⁹*

f

Bb *E^b9* *E^bm⁷* *E^bm⁶* *Bb* *E^b* *B^b* *F⁹* *B^b*

B

Bb *Bb* *E^b* *F⁹* *G^b9* *F⁹*

mf

Bb *E^b9* *E^bm⁷* *E^bm⁶* *Bb* *E^b* *B^b* *F⁹* *B^b*

C

D *E^b* *E^b* *A* *B^b* *B^b* *E^b* *B^b*

f

B⁷ *C⁷* *C⁷* *F* *E^b* *F* *E^b* *F⁹*

D

Bb *Bb* *E^b* *Dm* *A* *F⁷*

B^b7 *E^b9* *E^bm⁷* *E^bm⁶* *Bb* *E^b* *Dm* *F⁷* *B^b*

46

GUITAR

Chord progression: Cm7 F7 Bbm7 Eb7 Gm7 C9 C#9 Cb9

(E)

Chord progression: F C9 D9 C9

Chord progression: F F7 Bb9 Bbm7 Bbm6 F D9 D9+5 G9 C9 F

(F)

Chord progression: F F Ddim. C7

Chord progression: F9 Bb9 Bbm7 Bbm6 F D-9 D-9+5 G9 C7 F

(G)

Chord progression: A Bb Bb E F F

Chord progression: F#7 G7 G7 C7 Gm7 Cdim. C9

Chord progression: F C9 Bdim. C7

Chord progression: F F9 Bb9 Bbm F Cdim. Ebm

Chord progression: Gm7 Am7 Gm7 Gb9 F

46

Sentimental Journey

PROPERTY OF
Eugene Kingrey
102 Sunny Brook St.
Glasgow, Ky. 42141

Arranged by JACK MASON

By BUD GREEN
LES BROWN
and BEN HOMER

Very Slowly
DRUMS High-Hat (or Cym) Ad Lib. Style

Drums

Staff A: *f* Ad Lib. style. Includes a melodic line for the bass drum and a pattern for the snare and cymbals. Rehearsal marks at 4 and 8.

Staff B: *f*. Rehearsal marks at 4 and 8.

Staff C: *mf*. Rehearsal marks at 4 and 8.

Staff D: *f*. Rehearsal marks at 4 and 6.

Staff E: *mf*. Rehearsal marks at 8 and 12.

Staff F: *mf*. Rehearsal marks at 4 and 8.

Staff G: Rehearsal marks at 4 and 8.

Staff H: Rehearsal marks at 4 and 6.

Staff I: Rehearsal marks at 8 and 12.

B 10 Sentimental Journey

Arranged by JACK MASON

SWING BAND
WORKSHOP

By BUD GREEN
LES BROWN
and BEN HOMER

BASS

Very Slowly

arco (cued notes *pizz.* if desired) *pizz.*

(A)

(B)

(C)

(D)

BASS

(E)

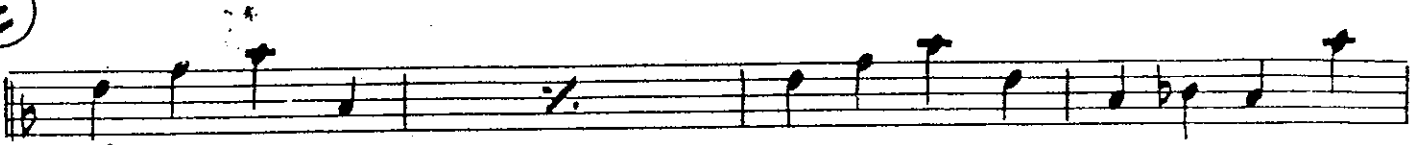

(F)

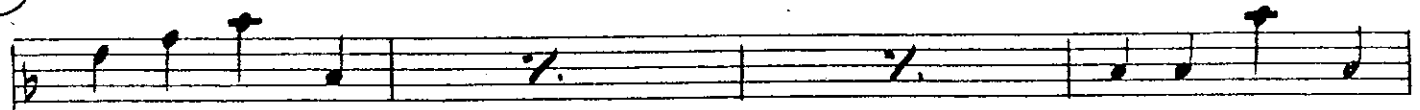

(G)

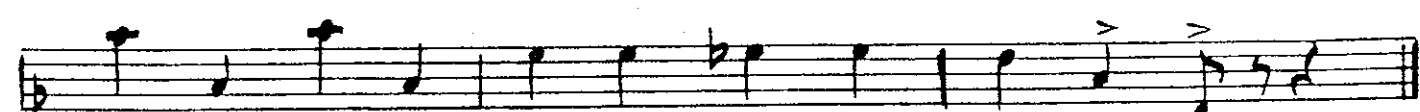
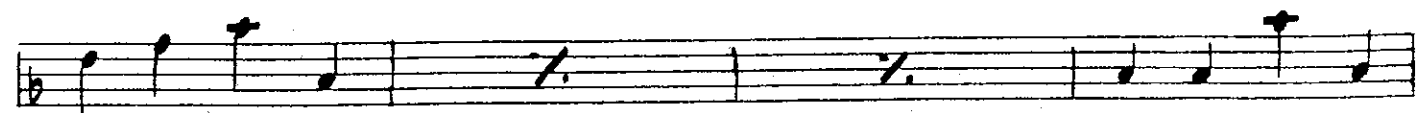
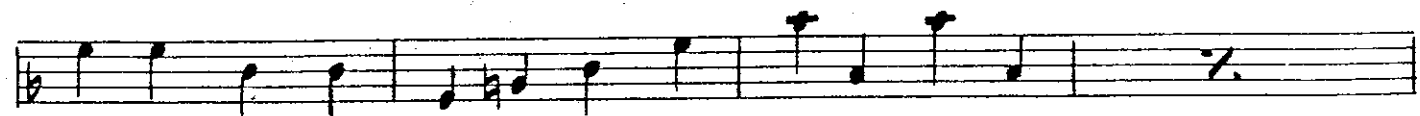

SENTIMENTAL

Arranged by
JACK MASON

Bass

Slow

mf Gonna take a Sentimental Journey, Gonna set my heart at ease,
Gonna make a Sen-ti-mental Journey To renew old memories.

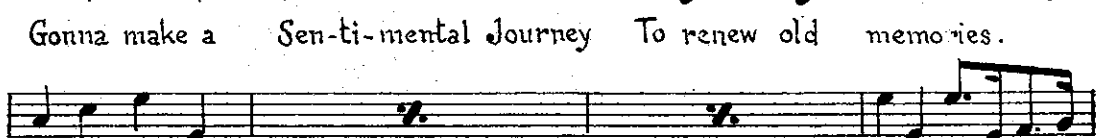

Got my bag, I got my reservation, Spent each dime I could af-ford,
Like a child in wild anticipation, Long to hear that "All a-board."

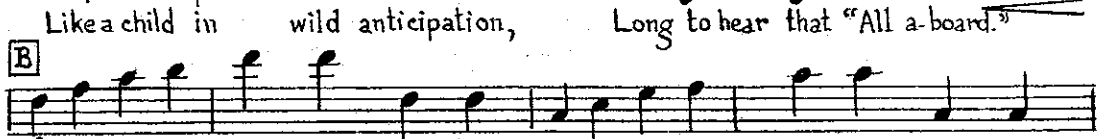

ff Sev - en, that's time we leave, at sev - en. I'll be wait-in' up for
Heav - en, Countin' ev-'ry mile of rail-road track that takes me back.

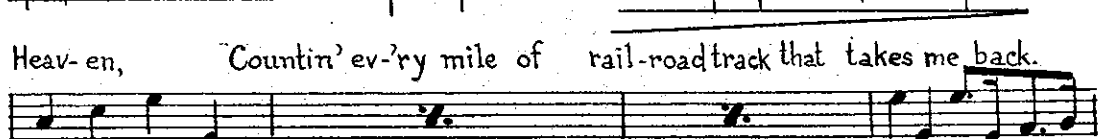

mf Nev-er thought my heart could be so "yearny." Why did I de - cide to roam?
Got-ta take this Sen-ti-ment-al Journey, Sen- ti - men - tal

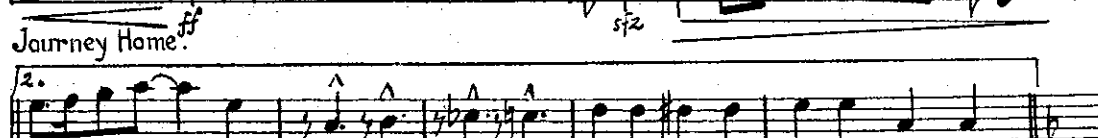
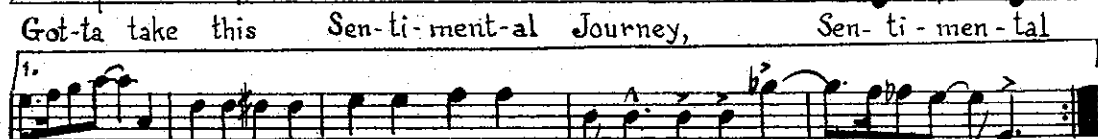

Journey Home.
Journey Home.

10

Use
for Vocal

AL JOURNEY

By BUD GREEN
LES BROWN
& BEN HOMER

Bass